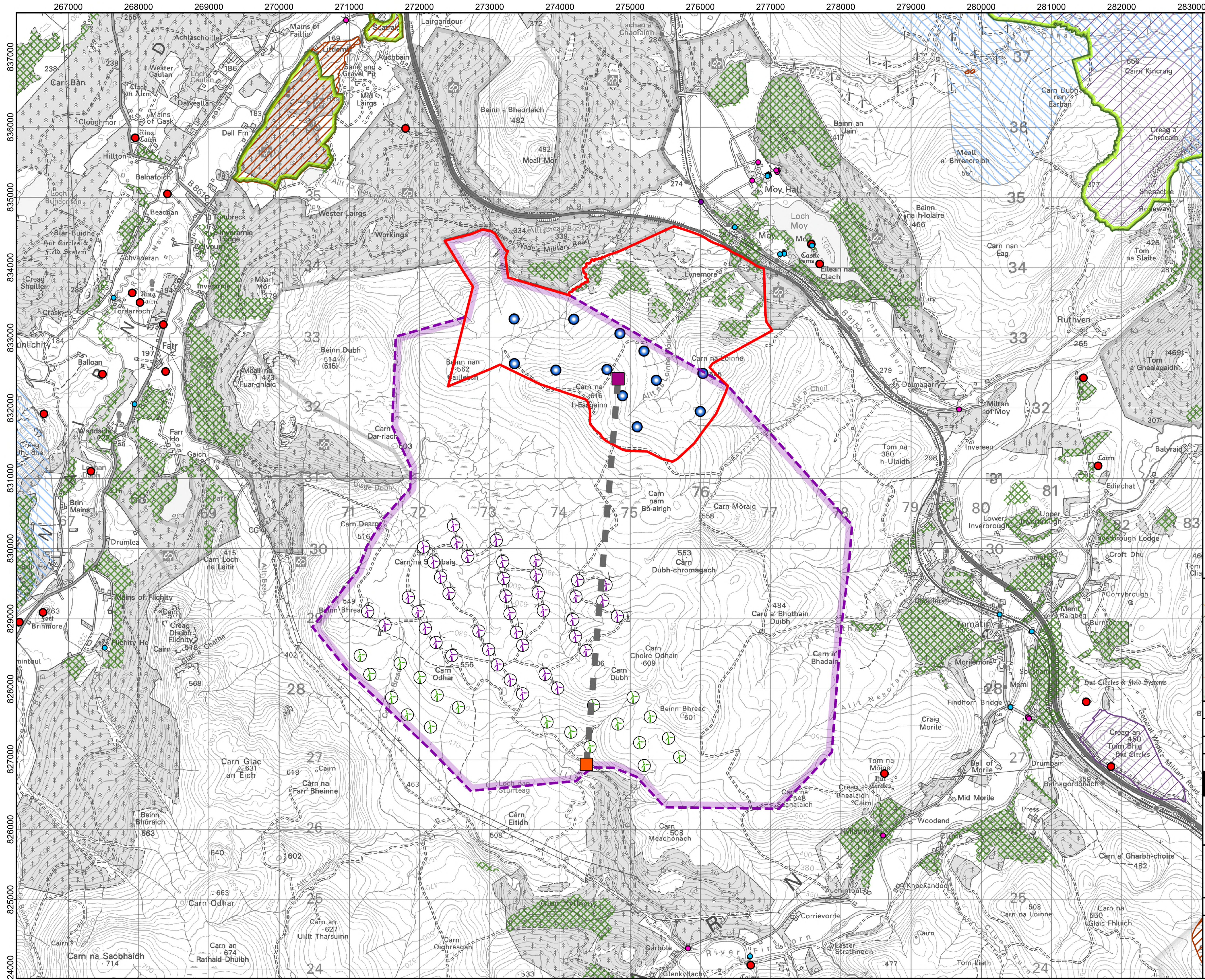
267000
268000
269000
270000
271000
272000
273000
274000
275000
276000
277000
278000
279000
280000
281000
282000
283000
837000
836000
835000
834000
833000
832000
831000
830000
829000
828000
827000
826000
825000
824000
Mains of Faillie
Lairgandour
Scatraig
Littlemill
Sand and Gravel Pit
Auchbain
Mid Lairgs
Achlaschoille
Wester Caulan
Loch Caulan
Clach an Airm
Dalveallan
Carr Bàn
Cloughmor
Mains of Gask
Ring Cairn
Hillton
Dell Fm
Balnafoich
Loch Buhachton
Beachan
B 861
Tombreck
Inverarnie Lodge
Dalvourn
Wester Lairgs
Workings
Allt na Fuar-ghlaic
Blàr-Buidhe
Hut Circles & Field System
Achvaneran
Creag Shoilleir
Crask
Tordarroch
Inverarnie
Meall Mòr 379
Farr
Balloan
Beinn Dubh 514 (515)
Meall na 473 Fuar-ghlaic
Carn Dar-riach 503
Woodside
Farr Ho
Gaich
Creag Bhuidhe
Lochan Dubh
Brin Mains
Loch Farr
Uisge Dubh
Carn Dearg 516
Drumlea
Carn Loch na Leitir 415
Mains of Flichity
Cairn
Creag Dhubh Flichity
Flichity Ho
Glac a' Chatha
Brinmore
Fort
Beinn Bhreac 549
Càrn na Saobhaig
Carn Odhar 556
Carn Glac an Eich 631
Càrn na Farr' Bheinne
Beinn Bhùraich 563
Carn Odhar
Carn na Saobhaidh 714
Carn an Rathaid Dhuibh 674
Carn an Uillt Tharsuinn 627
Allt Tarsuinn
Carn Oighreagan
Glen Kyllachy
Garbole
Glenkyllachy
River Findhorn
Easter Strathnoon
Corrievorrie
Auchintoul
Knockandoo
Kyllachy Ho
Woodend
Clune
Mid Morile
Dell of Morile
Tom na Mòine
Hut Circles
Creag a' Bhealaidh
Carn na Seanalaich 548
Carn Meadhonach 508
Càrn Eitidh
Loch nan Stuirteag
Beinn Bhreac 601
Carn Dubh
Carn Choire Odhair 609
Carn a' Bhadain
Allt na Frithe
Allt Neacrath
Carn a' Bhothain Duibh 484
Carn Dubh-chromagach 553
Carn Mòraig 558
Carn nam Bò-airigh
Carn na h-Easgainn 616
Allt na Loinne Mòire
Carn na Loinne
Beinn nan Cailleach 562
General Wade's Military Road
Allt Creag Bheithin
A 9
Beinn a' Bheurlaich 482
Meall Mòr 492
Lochan a' Chaorainn 284
Lynemore
Moy Hall
Loch Moy
Moy
Castle
Eilean nan Clach
Beinn an Uain 417
Moy Burn
Beinn na h-Iolaire 466
Tullochclury
B 9154
Funtack Burn
Dalmagarry
Allt a' Chùil
Milton of Moy
Tom na h-Ulaidh 380
Invereen
Meall a' Bhreacraibh 551
Carn Dubh nan Earban
Cairn Kincraig 556
Creag a' Chrocain
Shenachie
Ruthven
Carn nan Eag
Tom na Slaite 426
Tom a' Ghealagaidh 469
Balvraid
Edinchat
Lower Inverbrough
Upper Inverbrough
Inverbrough Lodge
Croft Dhu
Tomatin Ho
Corrybrough
Distillery
Tomatin
Meml Raigbeg
Burnton
Morilemore
Findhorn Bridge
Craig Morile
Drumbain
Balnagordonach
Creag an Tuim Bhig 450
Hut Circles & Field Systems
Press
Carn a' Gharbh-choire 482
Carn na Lòinne 508
Carn na Glaic Fhluich 550
Tom Liath
Clune Burn

© Crown copyright and database rights 2026 Ordnance Survey AC0000808122. Map data © OpenStreetMap contributors, Microsoft, Facebook, Google, Esri Community Maps contributors, Map layer by Esri
Contains Highland Council information licensed under the Open Government Licence 3.0. Contains public sector information licensed under the Open Government Licence v3.0.
Contains NatureScot information licensed under the Open Government Licence v3.0. Contains Historic Environment Scotland and Ordnance Survey data © Historic Environment Scotland - Scottish Charity No. SC045925 © Crown copyright and database right 2024

Legend:

- ▭ Lynemore Wind Farm Site Boundary
- ▭ Study Area
- ■ Lynemore Wind Farm Substation
- ■ Glen Kyllachy (point of connection)
- ▬ Indicative grid connection route based on shortest distance
- ● Lynemore Wind Farm Proposed Turbine Location
- ○ Farr Wind Farm Turbine Location
- ○ Glen Kyllachy Wind Farm Turbine Location

Heritage Assets

- ● Listed Building Category A
- ● Listed Building Category B
- ● Listed Building Category C
- ● Scheduled Monument

Protected Areas

- ▨ Ancient Woodland
- ▭ Site of Special Scientific Interest (SSSI)
- ▨ Geological Conservation Review
- ▨ Special Area of Conservation (SAC)

Landscape Area

- ▨ Special Landscape Areas

Notes:

Exact 132Kv grid connection route between the proposed Lynemore Wind Farm Substation and Glen Kyllachy (point of connection) will be determined through the routeing process as part of a Section 37 application

Coordinate System: British National Grid
Projection: Transverse Mercator
Datum: OSGB 1936
Units: Meter

Cromarty Firth
Inverness
Loch Ness
Cairngorms

Rev	Date	Description	Drn	Chk	App
04	23/04/2026	Updated Study Area	CJ	PM	RB
03	21/04/2026	Revised Legend	DL	RB	RB
02	16/04/2026	Study Area & Turbines	CJ	RB	RB

Lynemore Wind Farm

RSK GALILEO EMPOWER

TITLE: Figure 2a:
Preliminary Grid Appraisal Constraints
- Environmental Designations

ID:P663991_Grid_Appraisal_P663991_EnvironmentalDesignations_A3L

0 1 2
Kilometres
Scale: 1:50,000 @ A3

N E S W

REV 04

Path: C:\Users\Connor.Jones\RSK Group\RSK Environment GIS Projects - 663991 - Lynemore Wind Farm\01 - GIS\P663991_Grid_Appraisal.aprx\P663991_EnvironmentalDesignations