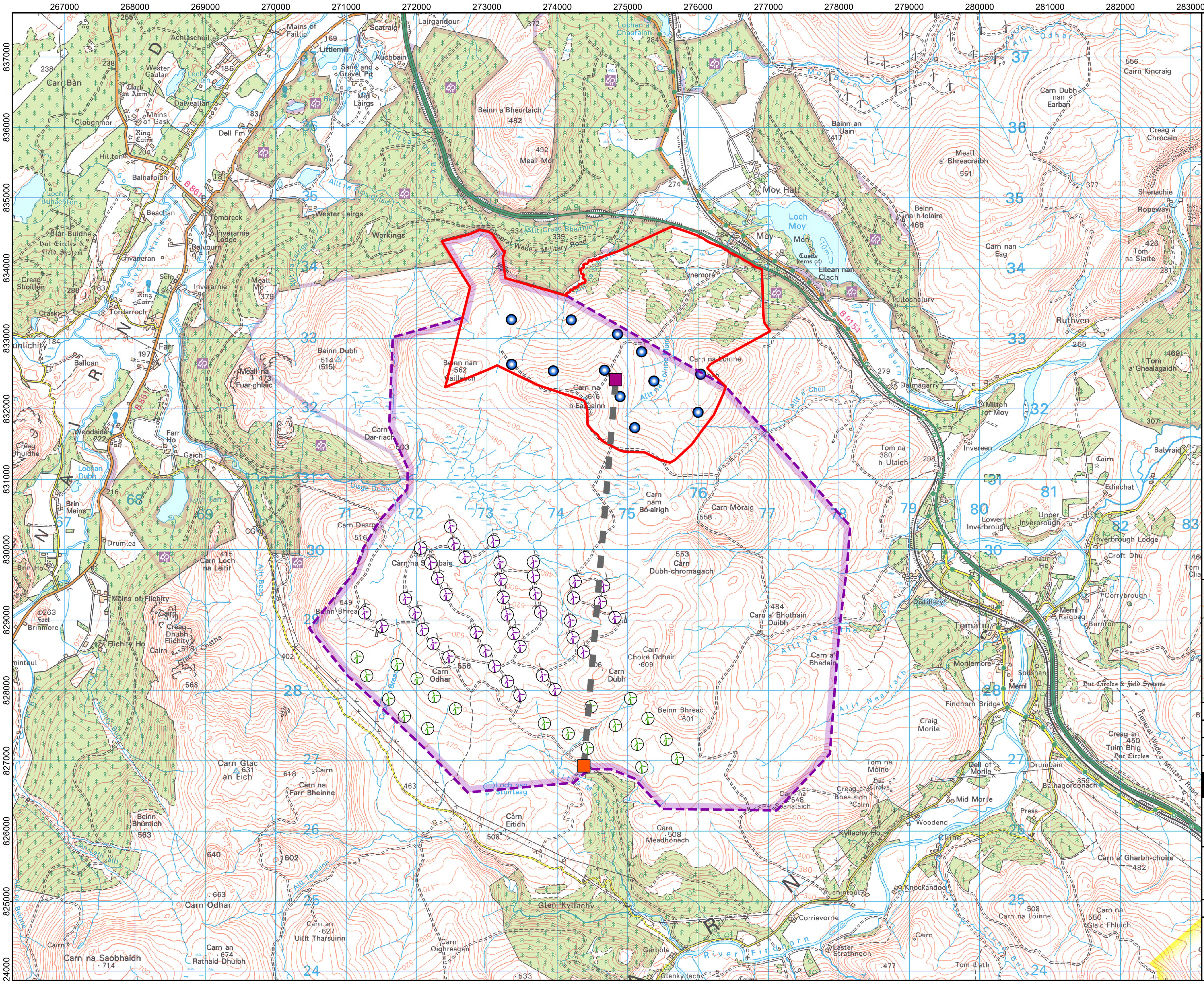
267000
268000
269000
270000
271000
272000
273000
274000
275000
276000
277000
278000
279000
280000
281000
282000
283000
837000
836000
835000
834000
833000
832000
831000
830000
829000
828000
827000
826000
825000
824000
Loch Moy
Moy
Moy Hall
Lynemore
Carn na Loinne
Carn na h-Easgainn
Beinn nan Cailleach
Beinn Dubh
Carn Dearg
Càrn na Saobhaig
Beinn Bhreac
Carn Odhar
Carn Dubh
Carn Choire Odhair
Carn nam Bò-airigh
Carn Mòraig
Càrn Dubh-chromagach
Carn a' Bhothain Duibh
Carn a' Bhadain
Loch nan Stuirteag
Glen Kyllachy
River Findhorn
Tomatin
Farr
Ruthven
Meall Mòr
Beinn a' Bheurlaich
A 9
B 9154
B 861
B 851
General Wade's Military Road

Legend:

- 🟥 Lynemore Wind Farm Site Boundary
- ▨ Study Area
- ▬ Indicative grid connection route based on shortest distance
- ■ Lynemore Wind Farm Substation
- ■ Glen Kyllachy (point of connection)
- ● Lynemore Wind Farm Proposed Turbine Location
- ⊛ Farr Wind Farm Turbine Location
- ⊛ Glen Kyllachy Wind Farm Turbine Location

Notes:

Exact 132Kv grid connection route between the proposed Lynemore Wind Farm Substation and Glen Kyllachy (point of connection) will be determined through the routeing process as part of a Section 37 application

Coordinate System: British National Grid
Projection: Transverse Mercator
Datum: OSGB 1936
Units: Meter

Cromarty Firth
Inverness
Loch Ness
Cairngorms

Rev	Date	Description	Drn	Chk	App
04	23/04/2026	Updated Study Area	CJ	PM	RB
03	21/04/2026	Revised Legend	DL	RB	RB
02	16/04/2026	Study Area & Turbines	CJ	RB	RB

Lynemore Wind Farm

RSK GALILEO EMPOWER

TITLE: Figure 1a:
Indicative Grid Connection Route
Location

ID:P663991_Grid_Appraisal_P663991_Site_Location_A3L

0 1 2
Kilometres
Scale: 1:50,000 @ A3

N W E S

REV 04

Path: C:\Users\Connor.Jones\RSK Group\RSK Environment GIS Projects - 663991 - Lynemore Wind Farm\01 - GIS\P663991_Grid_Appraisal.aprx\P663991_Site_Location

© Crown copyright and database rights 2026 Ordnance Survey AC0000808122. Map data © OpenStreetMap contributors, Microsoft, Facebook, Google, Esri Community Maps contributors, Map layer by Esri